VISIT…

LANZAROTE Caliente.COM

AMAZING

Words and Music by STEVEN TYLER
and RICHIE SUPA

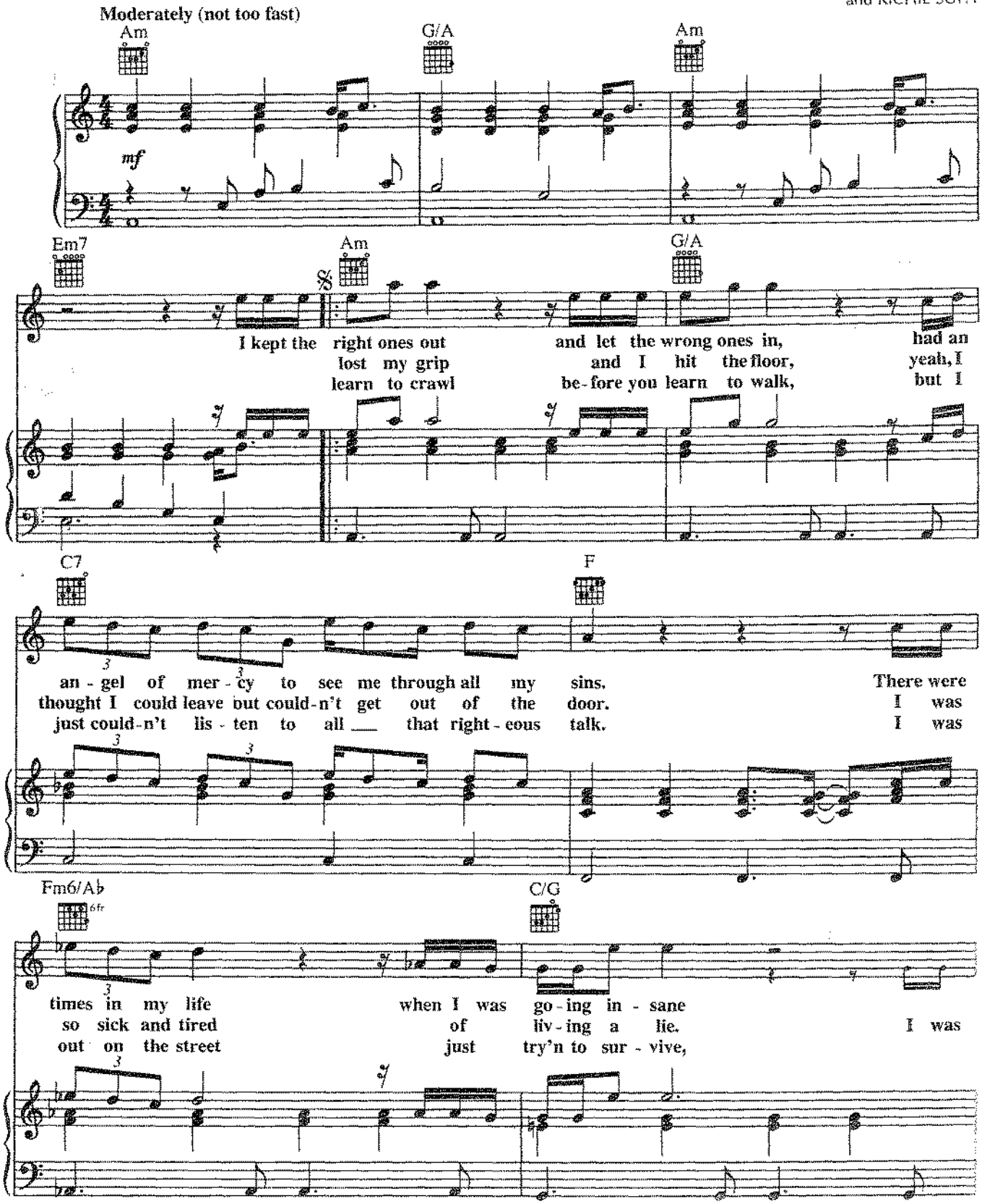

© 1992 EMI APRIL MUSIC INC., SWAG SONG MUSIC, INC., COLGEMS-EMI MUSIC INC. and SUPER SUPA SONGS
All Rights for SWAG SONG MUSIC, INC. Controlled and Administered by EMI APRIL MUSIC INC.
All Rights for SUPER SUPA SONGS Controlled and Administered by COLGEMS-EMI MUSIC INC.
All Rights Reserved International Copyright Secured Used by Permission

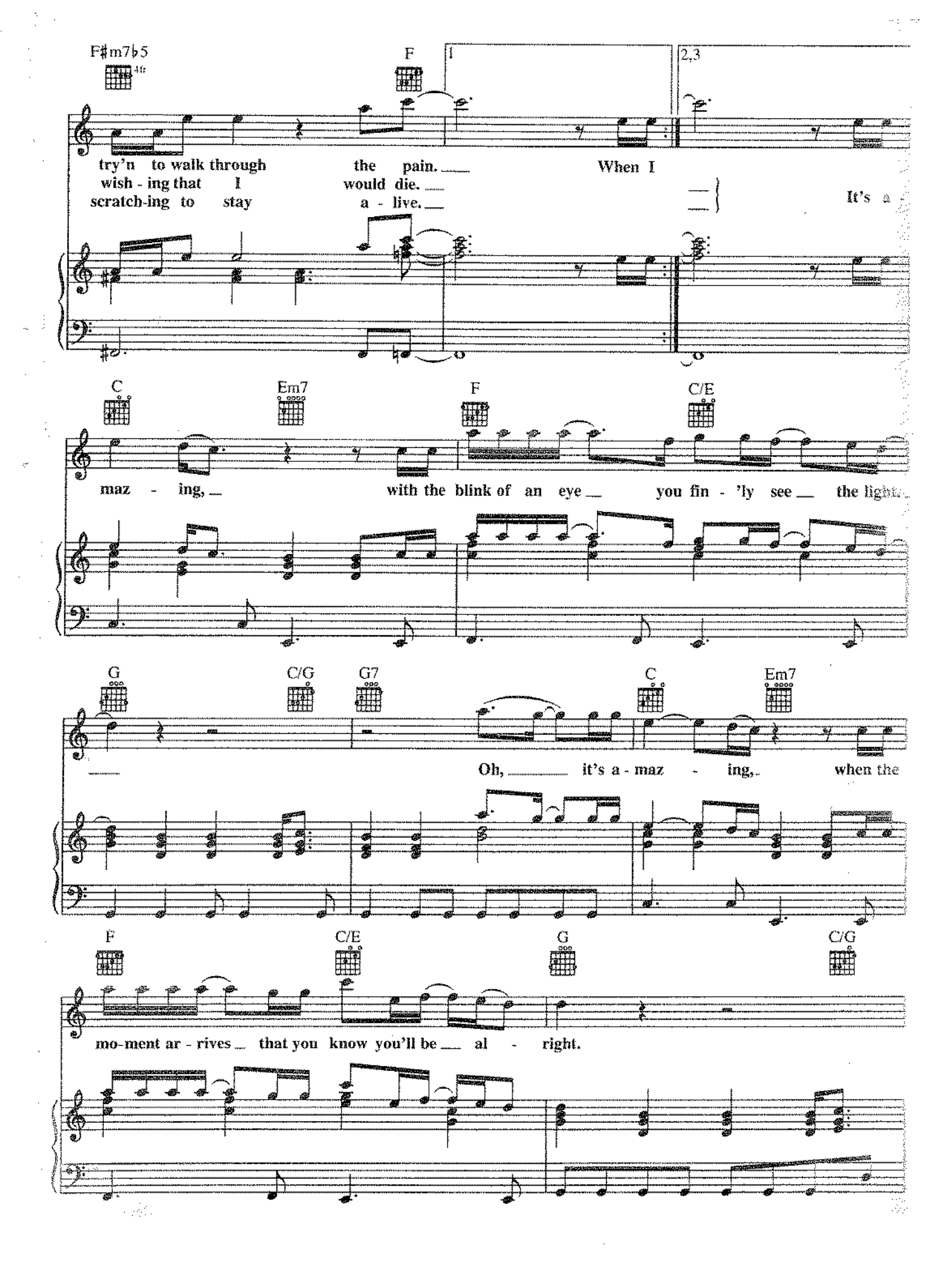
F♯m7♭5
F
1
2,3
try'n to walk through the pain. When I
wish - ing that I would die.
scratch-ing to stay a - live.
It's a -
C
Em7
F
C/E
maz - ing, with the blink of an eye you fin - 'ly see the light.
G
C/G
G7
C
Em7
Oh, it's a - maz - ing, when the
F
C/E
G
C/G
mo-ment ar - rives that you know you'll be al - right.

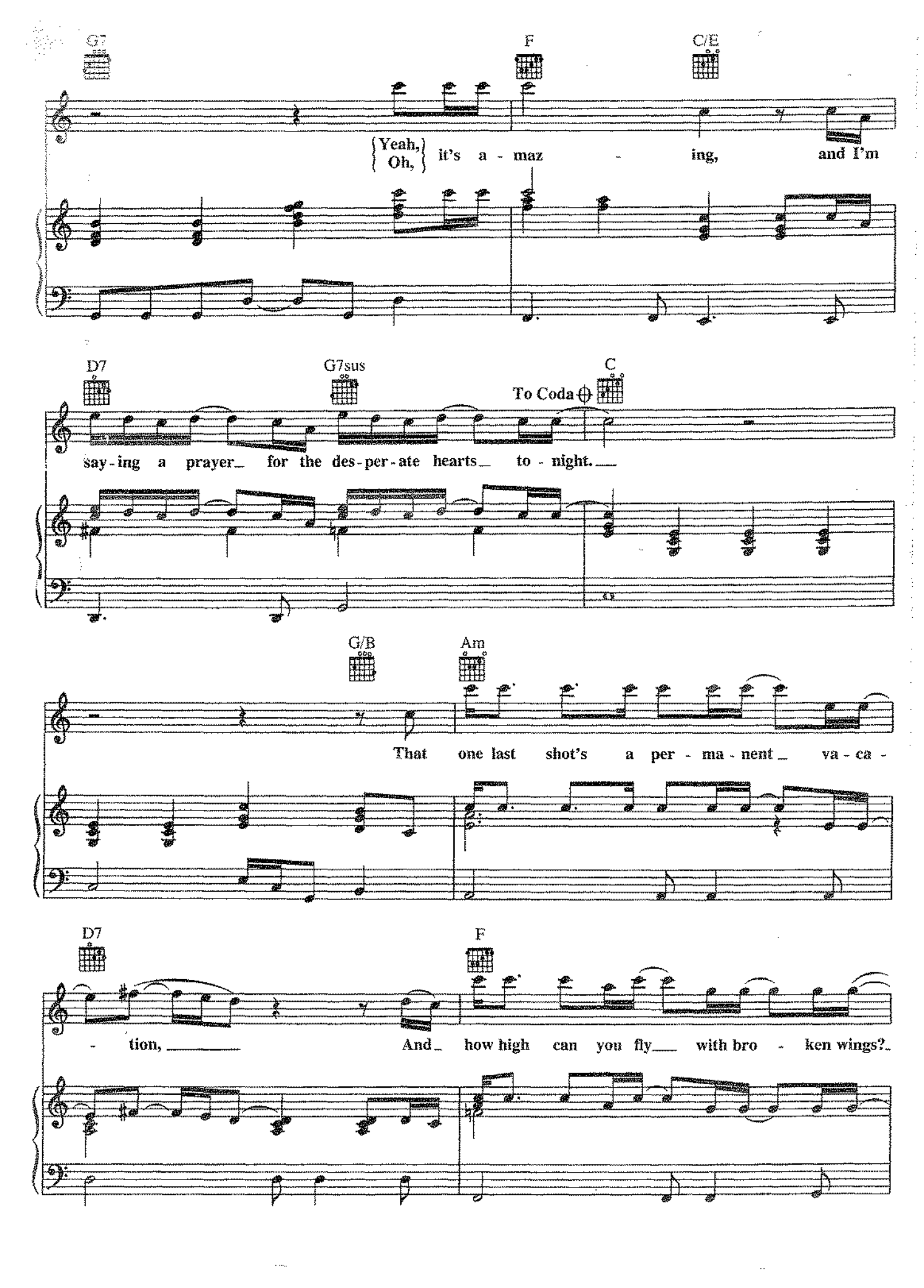
G7
F
C/E
Yeah, Oh, it's a - maz - ing, and I'm
D7
G7sus
C
To Coda
say - ing a prayer for the des - per - ate hearts to - night.
G/B
Am
That one last shot's a per - ma - nent va - ca -
D7
F
- tion, And how high can you fly with bro - ken wings?

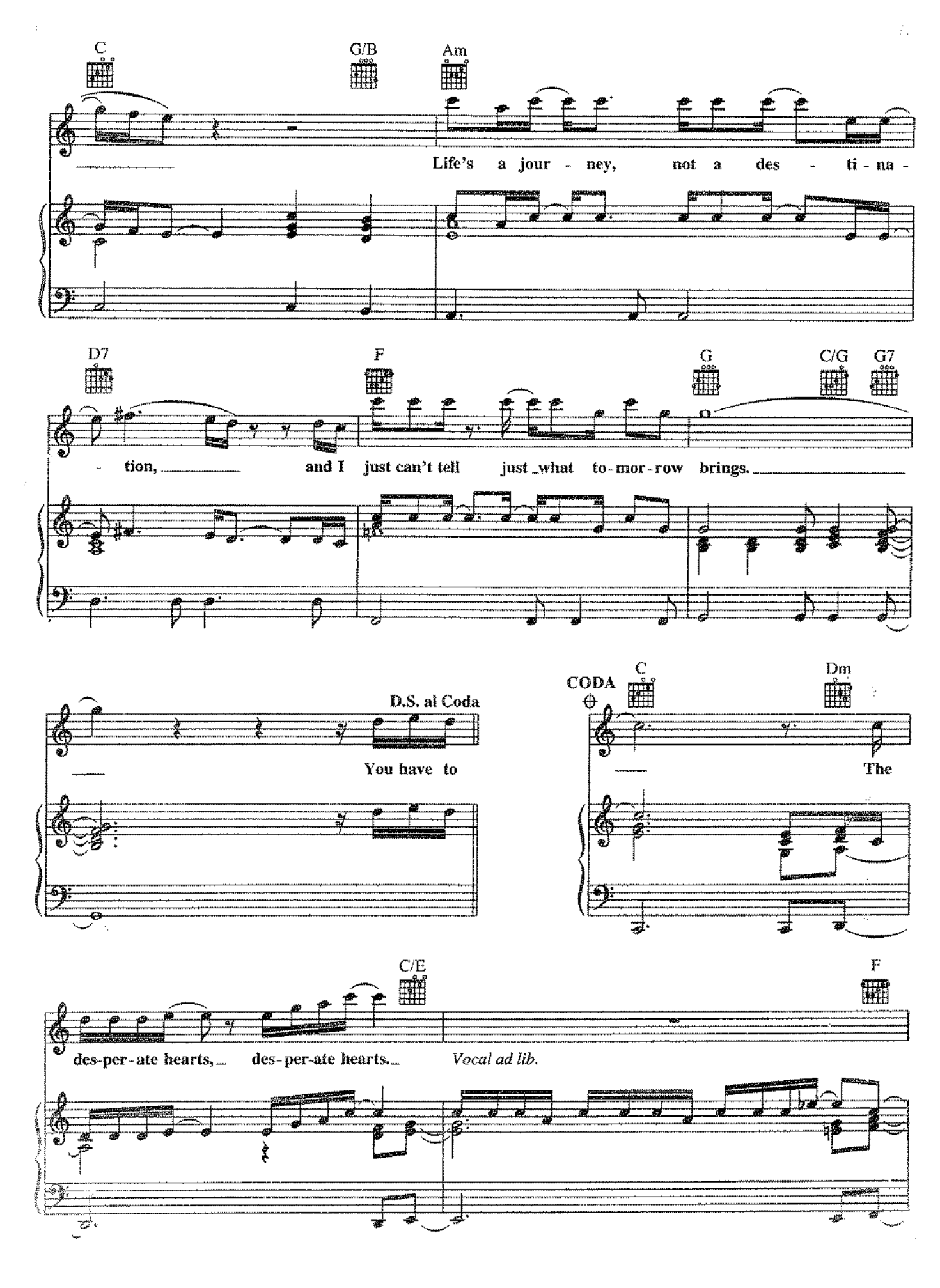
C
G/B
Am
Life's a jour - ney, not a des - ti - na -
D7
F
G
C/G
G7
- tion, and I just can't tell just what to-mor-row brings.
D.S. al Coda
You have to
CODA
C
Dm
The
C/E
F
des-per-ate hearts, des-per-ate hearts.
Vocal ad lib.

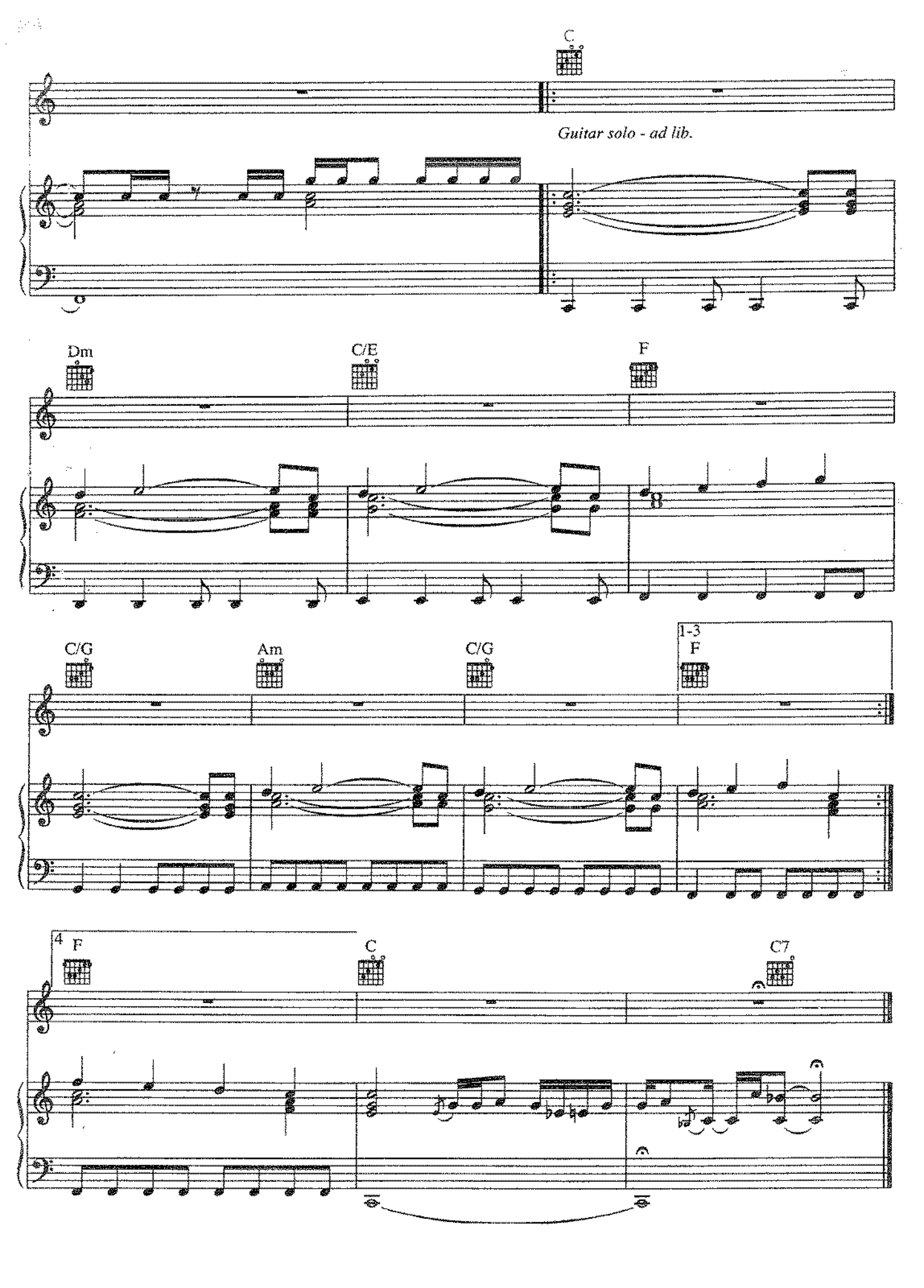
C
Guitar solo - ad lib.
Dm
C/E
F
C/G
Am
C/G
1-3
F
4
F
C
C7